

# VILLA DEL AIRE DRIVE

35' WIDE

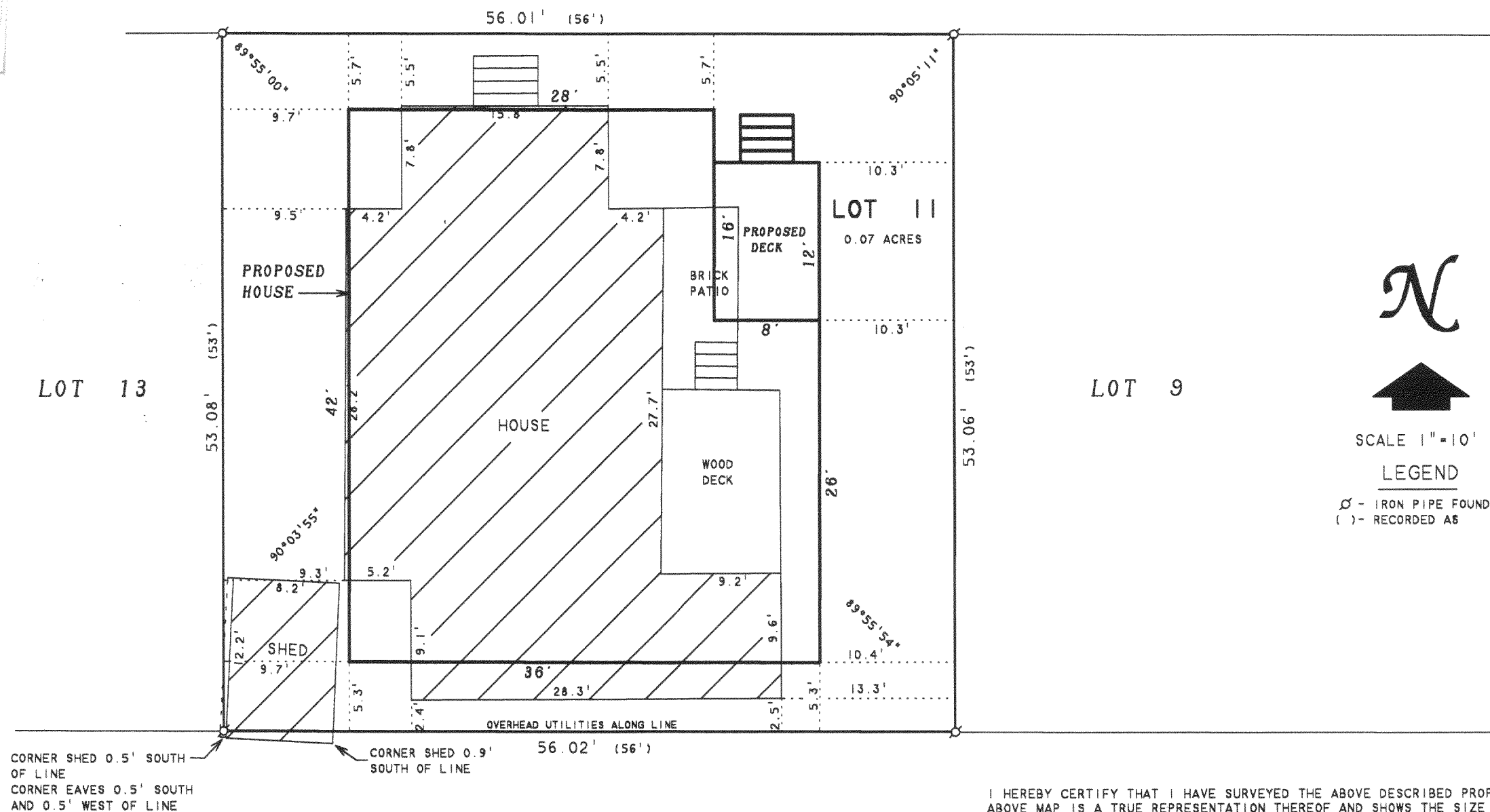

N



SCALE 1"=10'

LEGEND

Ø - IRON PIPE FOUND  
( ) - RECORDED AS

## PLAT OF SURVEY OF

LOT 11 OF VILLA SCHWEYER, A SUBDIVISION LOCATED  
IN T2N.R16E. WALWORTH COUNTY, WISCONSIN.

ABELL  
SURVEYING & MAPPING

1140 SEQUOIA STREET • DELAVAN, WISCONSIN 53115  
262-728-6737

ORDERED BY: JERRY NOVAK  
605 S. POINT DR.  
SCHAUMBURG, IL 60193

REVISED: SEPTEMBER 19, 2005 TO SHOW  
THE NEW PROPOSED HOUSE.

I HEREBY CERTIFY THAT I HAVE SURVEYED THE ABOVE DESCRIBED PROPERTY AND THAT THE ABOVE MAP IS A TRUE REPRESENTATION THEREOF AND SHOWS THE SIZE AND LOCATION OF THE PROPERTY, ITS EXTERIOR BOUNDARIES, THE LOCATION OF ALL VISIBLE STRUCTURES AND DIMENSIONS OF ALL PRINCIPAL BUILDINGS THEREON, BOUNDARY FENCES, APPARENT EASEMENTS, ROADWAYS AND VISIBLE ENCROACHMENTS, IF ANY, TO THE BEST OF MY KNOWLEDGE AND BELIEF.

THIS SURVEY IS MADE FOR THE USE OF THE PRESENT OWNERS OF THE PROPERTY, AND ALSO THOSE WHO PURCHASE, MORTGAGE, OR GUARANTEE THE TITLE THERETO WITHIN ONE (1) YEAR FROM DATE HEREON.

*David F. Abell*

DAVID F. ABELL  
WISCONSIN REGISTERED LAND SURVEYOR, S-1596

*September 16, 2005*

DATE: SEPTEMBER 16, 2005 JOB NUMBER - 05114A  
NOTE: THIS IS NOT A CERTIFIED COPY UNLESS SEALED.

FVS-9

216-4126